鹤山市2026年度第四十六批次城镇建设用地拟征收土地范围图

鹤山市古劳镇下六村委会、鹤山市古劳镇连城村委会

单位：m.m^2

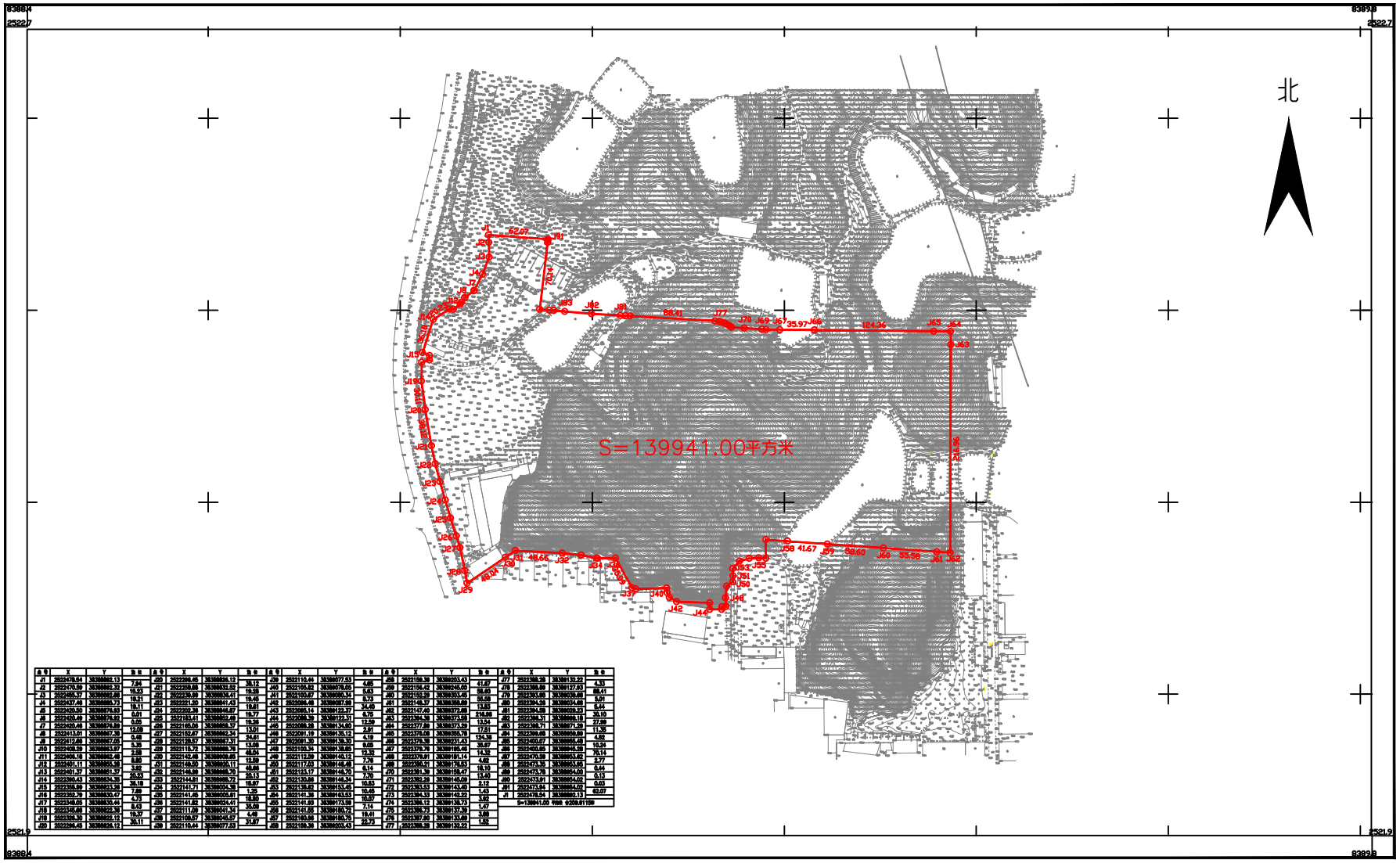

点号	X	Y	边长	点号	X	Y	边长	点号	X	Y	边长	点号	X	Y	边长	点号	X	Y	边长
J1	2522478.54	38398892.13	7.04	J51	2522398.88	38398932.52	38.12	J101	2522110.44	38398977.53	31.07	J151	2522156.42	38398943.60	67.07	J201	2522198.28	38398953.43	41.67
J2	2522479.09	38398892.32	15.53	J52	2522398.69	38398933.41	19.38	J102	2522106.62	38398978.05	4.65	J152	2522156.29	38398943.60	88.40	J202	2522156.42	38398943.60	67.07
J3	2522495.37	38398892.86	18.91	J53	2522398.69	38398941.41	19.46	J103	2522100.87	38398980.34	5.63	J153	2522152.29	38398943.45	88.40	J203	2522152.29	38398943.45	88.40
J4	2522497.48	38398892.73	19.11	J54	2522321.20	38398941.43	19.61	J104	2522096.48	38398987.87	8.72	J154	2522148.37	38398943.60	5.61	J204	2522148.37	38398943.60	5.61
J5	2522500.50	38398874.42	0.01	J55	2522302.36	38398949.67	19.77	J105	2522096.14	38398987.87	34.40	J155	2522147.49	38398937.69	6.44	J205	2522147.49	38398937.69	6.44
J6	2522500.49	38398874.62	0.01	J56	2522183.41	38398949.49	19.36	J106	2522096.39	38398953.47	4.76	J156	2522304.38	38398937.69	30.10	J206	2522304.38	38398937.69	30.10
J7	2522500.46	38398874.82	12.08	J57	2522185.06	38398949.57	13.01	J107	2522098.38	38398941.92	12.09	J157	2522304.38	38398933.59	13.94	J207	2522304.38	38398933.59	13.94
J8	2522513.01	38398877.35	0.48	J58	2522192.07	38398949.34	24.61	J108	2522091.19	38398938.12	2.97	J158	2522318.08	38398935.78	17.51	J208	2522318.08	38398935.78	17.51
J9	2522512.68	38398877.05	5.38	J59	2522192.57	38398957.31	13.66	J109	2522091.30	38398936.35	4.19	J159	2522319.38	38398937.43	124.38	J209	2522319.38	38398937.43	124.38
J10	2522508.59	38398883.67	2.88	J60	2522195.72	38398956.76	48.04	J110	2522090.34	38398936.85	6.68	J160	2522379.78	38398935.46	35.07	J210	2522379.78	38398935.46	35.07
J11	2522508.13	38398882.48	8.88	J61	2522242.48	38398948.65	12.98	J111	2522089.39	38398943.12	12.32	J161	2522379.91	38398913.14	14.32	J211	2522379.91	38398913.14	14.32
J12	2522501.11	38398885.38	3.62	J62	2522246.59	38398953.11	48.66	J112	2522077.03	38398948.48	7.76	J162	2522380.31	38398914.53	4.62	J212	2522380.31	38398914.53	4.62
J13	2522501.37	38398881.37	20.53	J63	2522246.69	38398905.75	20.12	J113	2522073.17	38398948.70	6.14	J163	2522381.38	38398918.47	15.10	J213	2522381.38	38398918.47	15.10
J14	2522500.43	38398861.38	36.18	J64	2522244.81	38398885.72	16.07	J114	2522070.03	38398948.37	7.70	J164	2522380.28	38398903.09	13.40	J214	2522380.28	38398903.09	13.40
J15	2522506.69	38398825.58	7.88	J65	2522241.71	38398874.38	1.35	J115	2522069.83	38398945.78	10.53	J165	2522380.43	38398903.40	2.12	J215	2522380.43	38398903.40	2.12
J16	2522502.79	38398825.47	4.73	J66	2522241.46	38398875.61	18.60	J116	2522069.39	38398935.61	10.46	J166	2522381.13	38398902.25	1.43	J216	2522381.13	38398902.25	1.43
J17	2522498.05	38398830.44	8.43	J67	2522241.82	38398893.41	35.09	J117	2522141.93	38398773.59	10.07	J167	2522381.23	38398903.67	1.82	J217	2522381.23	38398903.67	1.82
J18	2522495.68	38398822.36	19.37	J68	2522111.69	38398891.34	4.49	J118	2522141.55	38398783.72	7.14	J168	2522381.12	38398905.13	1.47	J218	2522381.12	38398905.13	1.47
J19	2522506.30	38398803.12	35.11	J69	2522108.67	38398890.57	31.07	J119	2522140.84	38398790.75	19.41	J169	2522387.90	38398905.60	3.66	J219	2522387.90	38398905.60	3.66
J20	2522496.45	38398828.12		J70	2522119.44	38398877.53		J120	2522139.36	38398803.43	23.73	J170	2522388.28	38398902.22	1.52	J220	2522388.28	38398902.22	1.52

点号	X	Y	边长
J221	2522388.28	38398902.13	4.33
J222	2522388.69	38398897.83	88.41
J223	2522389.69	38398809.49	5.61
J224	2522394.28	38398804.89	6.44
J225	2522394.28	38398798.33	30.10
J226	2522398.31	38398768.18	27.98
J227	2522398.71	38398771.29	11.35
J228	2522399.09	38398759.80	4.62
J229	2522400.07	38398755.49	10.34
J230	2522400.85	38398745.39	76.14
J231	2522403.58	38398669.67	2.77
J232	2522403.35	38398666.95	0.44
J233	2522403.78	38398666.50	0.13
J234	2522403.91	38398666.63	0.03
J235	2522403.94	38398666.60	0.03
J1	2522478.54	38398892.13	42.07
S=139941.00 平方米			

湖南省地质工程勘察院有限公司江门分公司

2026年9月数字化制图
2000国家大地坐标系：中央子午线114度
1985国家高程基准，等高距为1米
2007年版式

1:2000

绘图员：梁永坚
检查员：廖军华
审核员：陈嘉淇